

2. READ THIS DRAWING IN COORDINATION WITH RELEVANT, SERVICES AND EQUIPMENT LAYOUT DRAWINGS
3. DO NOT DIMENSION FROM THE DRAWING
4. CONCRETE FOR STRUCTURAL MEMBERS SHALL BE GRADE C30 AND GRADE C10 FOR BLINDING IN ACCORDANCE TO BS 8110.
5. ALL REINFORCEMENTS SHALL BE HIGH TENSILE DEFORMED TYPE 1 WITH CHARACTERISTIC STRENGTH "FY" NOT LESS THAN  $460N/mm^2$
6. LAPS TO ALL REINFORCEMENTS SHALL BE 50 X BARDIAMETER UNLESS OTHERWISE NOTED.
7. COVER TO REINFORCEMENT SHALL BE
  - FOUNDATIONS 50MM
  - BEAMS 30MM
  - SLAB 25MM
  - WALLS 30MM
8. EXISTING SUBGRADE TO BE COMPACTED TO 99%MOD BEFORE PLACEMENT OF COMPACTED HARDCORE
9. MAXIMUM SIZE OF AGGREGATES SHALL BE 20mm UNLESS OTHERWISE NOTED.
10. INTERNAL WALLS OF THE TANK TO BE PLASTERED WITH WATER PROOF CEMENT /SAND PLASTER
11. THE CONTRACTOR SHALL PREPARE A MINIMUM OF SIX CONCRETE CUBES FOR STRENGTH TEST FOR EVERY CONCRETE FOUR
12. ALL MATERIALS FOR STRUCTURAL WORKS SHALL BE TESTED FOR COMPLIANCE. TEST CERTIFICATES TO BE SUBMITTED TO THE ENGINEER FOR APPROVAL
13. ALL THE DAY WORKS JOINTS SHALL BE APPROVED BY THE ENGINEER
14. FOR PIPE DETAILS REFER TO RELEVANT TYPICAL DETAIL DRAWINGS

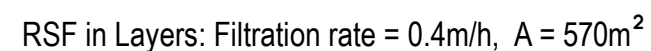

## TREATMENT PLANT PLAN

Rev	Description	Drawn	Chk'd	App'd	Date

Originated By <b>MEM</b>	Drawn By <b>CJK</b>	Checked By <b>MSK</b>	Approved By <b>DDM</b>
Date	Date	Date	Date

Reviewed (and / or Approved) For Howard Consulting Ltd.

By: \_\_\_\_\_ Date: \_\_\_\_\_

This drawing is the property of Howard Consulting and must not be copied or used for any purpose other than that for which it is supplied without the written consent of Howard Consulting.

Consulting Engineers:
-----------------------

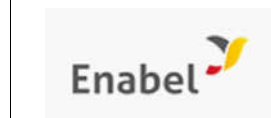

Client:

Scale  
1:75

Project Title:

CONSULTANCY SERVICES TO SUPERVISE WORKS  
IN MKONGORO 1 GROUP GRAVITY-FED PIPED  
WATER SUPPLY SCHEME

Drawing Title	TREATMENT PLANT LAYOUT PLAN
---------------	--------------------------------

AT Asset ID

Drawing No. S3.0504-S-TP-001

Cad File No. S3.0504-S-TP-001

Notes:

1. ALL DIMENSIONS ARE IN MM.
2. READ THIS DRAWING IN COORDINATION WITH RELEVANT, SERVICES AND EQUIPMENT LAYOUT DRAWINGS
3. DO NOT DIMENSION FROM THE DRAWING
4. CONCRETE FOR STRUCTURAL MEMBERS SHALL BE GRADE C30 AND GRADE C10 FOR BLINDING IN ACCORDANCE TO BS 8110.
5. ALL REINFORCEMENTS SHALL BE HIGH TENSILE DEFORMED TYPE 1 WITH CHARACTERISTIC STRENGTH 'FY' NOT LESS THAN 460N/mm<sup>2</sup>
6. LAPS TO ALL REINFORCEMENTS SHALL BE 50 X BARDIAMETER UNLESS OTHERWISE NOTED.
7. COVER TO REINFORCEMENT SHALL BE
  - FOUNDATIONS 50MM
  - BEAMS 30MM
  - SLAB 25MM
  - WALLS 30MM
8. EXISTING SUBGRADE TO BE COMPACTED TO 99%MOD BEFORE PLACEMENT OF COMPACTED HARDCORE
9. MAXIMUM SIZE OF AGGREGATES SHALL BE 20mm UNLESS OTHERWISE NOTED.
10. INTERNAL WALLS OF THE TANK TO BE PLASTERED WITH WATER PROOF CEMENT/SAND PLASTER
11. THE CONTRACTOR SHALL PREPARE A MINIMUM OF SIX CONCRETE CUBES FOR STRENGTH TEST FOR EVERY CONCRETE POUR
12. ALL MATERIALS FOR STRUCTURAL WORKS SHALL BE TESTED FOR COMPLIANCE. TEST CERTIFICATES TO BE SUBMITTED TO THE ENGINEER FOR APPROVAL
13. ALL THE DAY WORKS JOINTS SHALL BE APPROVED BY THE ENGINEER
14. FOR PIPE DETAILS REFER TO RELEVANT TYPICAL DETAIL DRAWINGS

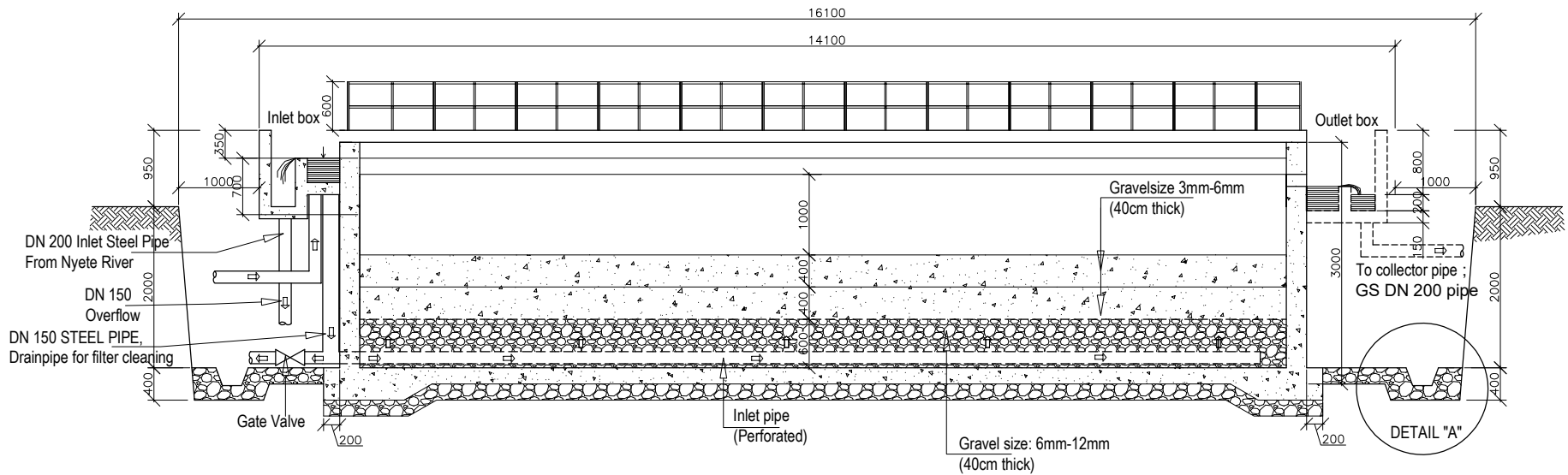
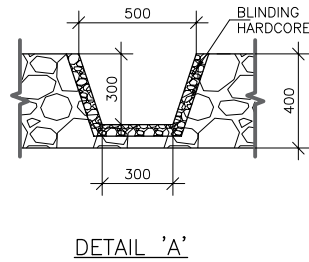
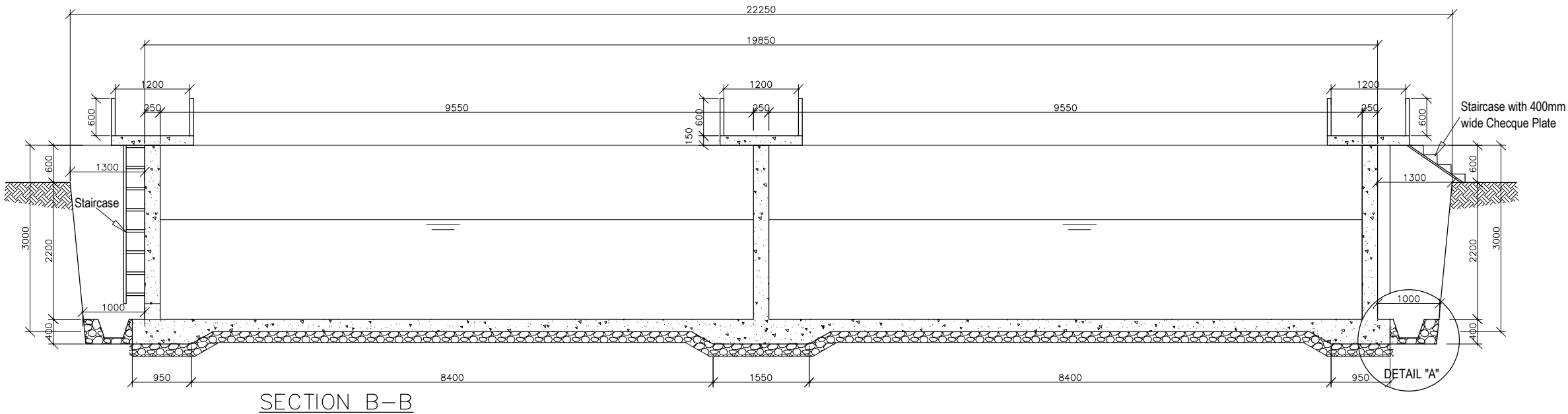

SECTION A-A

--	--	--	--	--	--

Rev	Description	Drawn	Chk'd	App'd	Date
-----	-------------	-------	-------	-------	------

Originated By <b>MEM</b>	Drawn By <b>CJK</b>	Checked By <b>MSK</b>	Approved By <b>DDM</b>
-----------------------------	------------------------	--------------------------	---------------------------

Date <b>August 2021</b>	Date <b>August 2021</b>	Date <b>August 2021</b>	Date <b>August 2021</b>
----------------------------	----------------------------	----------------------------	----------------------------

Reviewed (and / or Approved) For Howard Consulting Ltd.

By: \_\_\_\_\_ Date: \_\_\_\_\_

This drawing is the property of Howard Consulting and must not be copied or used for any purpose other than that for which it is supplied without the written consent of Howard Consulting.

Consulting Engineers:



Client:



Scale: **1:75** Status: \_\_\_\_\_

Project Title:  
CONSULTANCY SERVICES TO SUPERVISE WORKS  
IN MKONGORO 1 GROUP GRAVITY-FED PIPED  
WATER SUPPLY SCHEME

Drawing Title  
**TREATMENT PLANT  
SECTION**

AT Asset ID: \_\_\_\_\_

Drawing No.  
**S3.0504-S-TP-002**

Cad File No. **S3.0504-S-TP-002**

Notes:

1. ALL DIMENSIONS ARE IN MM.
2. READ THIS DRAWING IN COORDINATION WITH RELEVANT, SERVICES AND EQUIPMENT LAYOUT DRAWINGS
3. DO NOT DIMENSION FROM THE DRAWING
4. CONCRETE FOR STRUCTURAL MEMBERS SHALL BE GRADE C30 AND GRADE C10 FOR BLINDING IN ACCORDANCE TO BS 8110.
5. ALL REINFORCEMENTS SHALL BE HIGH TENSILE DEFORMED TYPE 1 WITH CHARACTERISTIC STRENGTH 'FY' NOT LESS THAN 460N/mm<sup>2</sup>
6. LAPS TO ALL REINFORCEMENTS SHALL BE 50 X BARDIAMETER UNLESS OTHERWISE NOTED.
7. COVER TO REINFORCEMENT SHALL BE
  - FOUNDATIONS 50MM
  - BEAMS 30MM
  - SLAB 25MM
  - WALLS 30MM
8. EXISTING SUBGRADE TO BE COMPACTED TO 99%MOD BEFORE PLACEMENT OF COMPACTED HARDCORE
9. MAXIMUM SIZE OF AGGREGATES SHALL BE 20mm UNLESS OTHERWISE NOTED.
10. INTERNAL WALLS OF THE TANK TO BE PLASTERED WITH WATER PROOF CEMENT/SAND PLASTER
11. THE CONTRACTOR SHALL PREPARE A MINIMUM OF SIX CONCRETE CUBES FOR STRENGTH TEST FOR EVERY CONCRETE POUR
12. ALL MATERIALS FOR STRUCTURAL WORKS SHALL BE TESTED FOR COMPLIANCE. TEST CERTIFICATES TO BE SUBMITTED TO THE ENGINEER FOR APPROVAL
13. ALL THE DAY WORKS JOINTS SHALL BE APPROVED BY THE ENGINEER
14. FOR PIPE DETAILS REFER TO RELEVANT TYPICAL DETAIL DRAWINGS

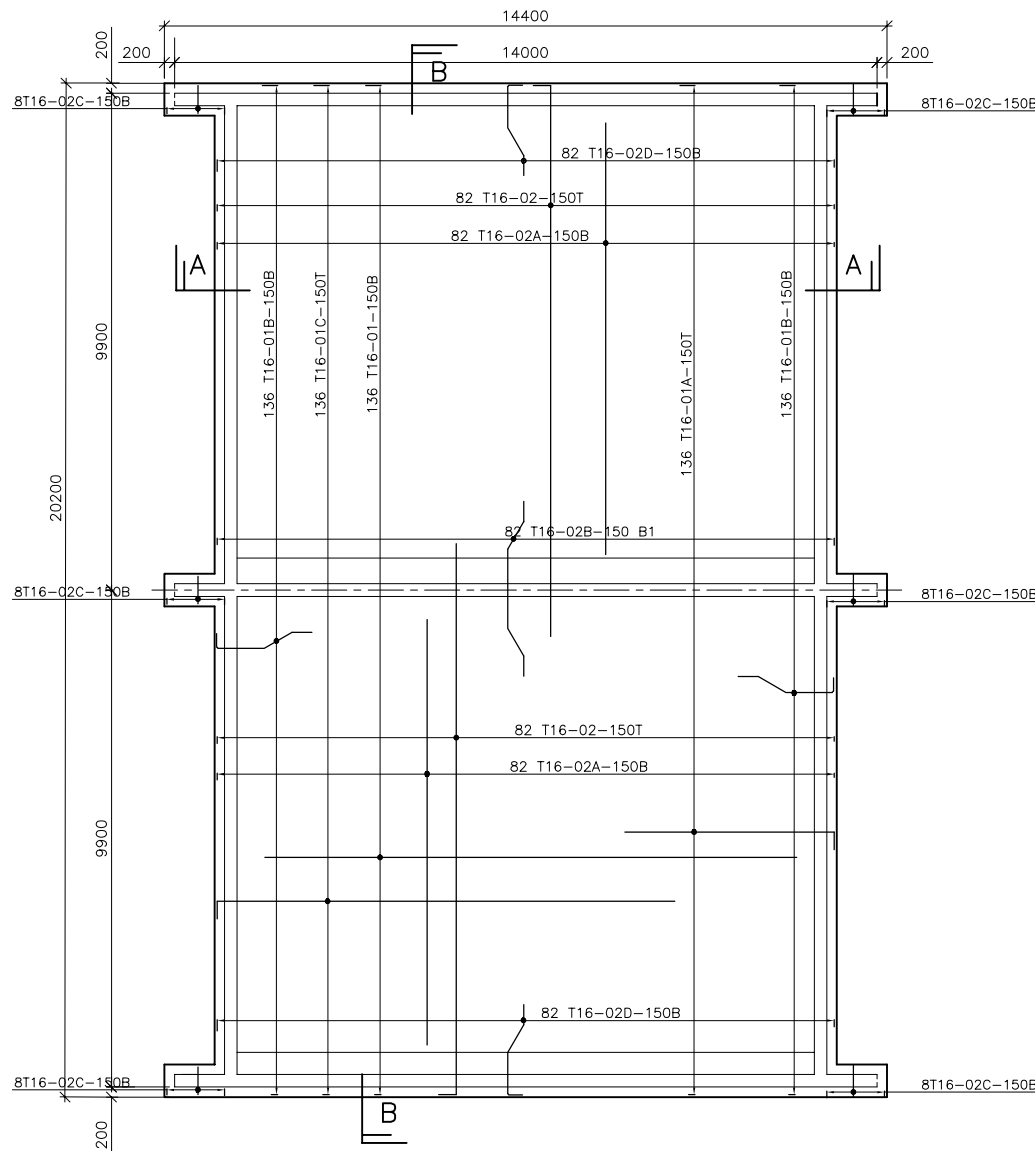

TREATMENT PLANT FOUNDATION RC DETAILS (2Nos.)

Scale 1:75

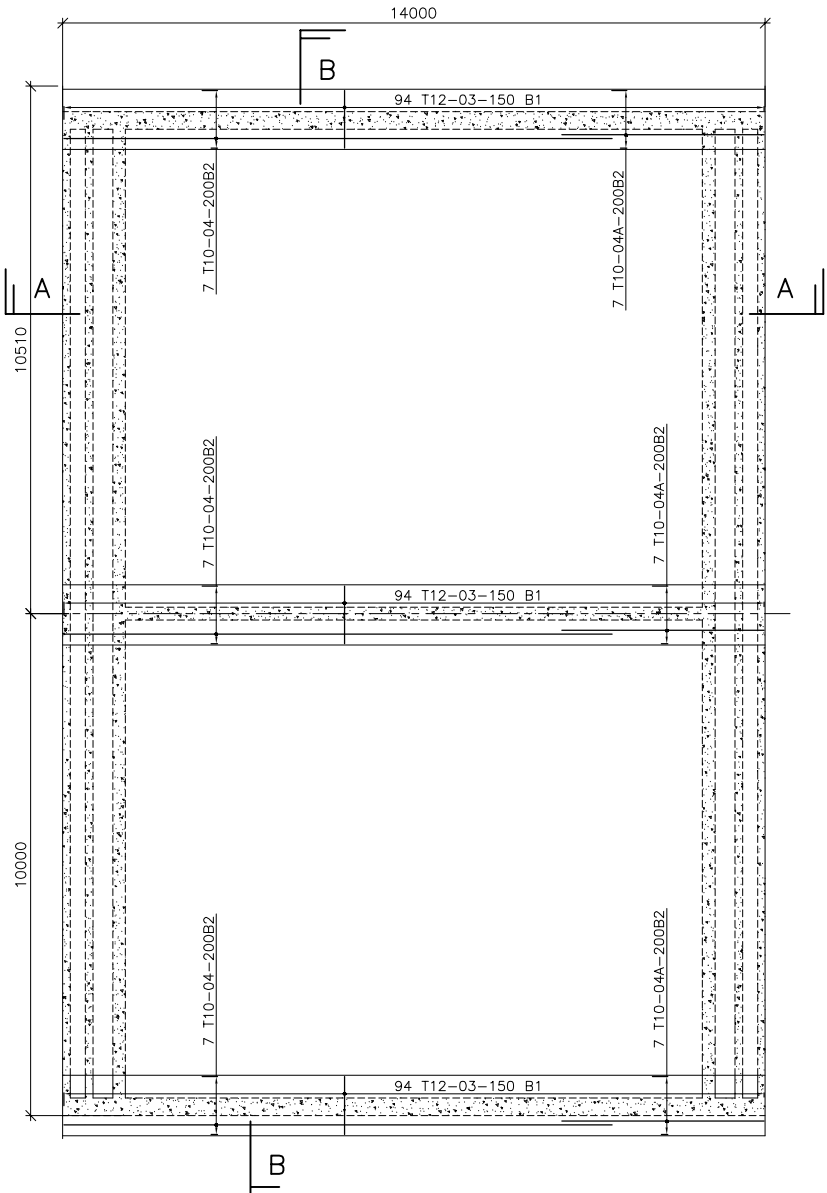

TREATMENT PLANT WALKWAYS RC DETAILS (2Nos.)

Scale 1:75

Rev	Description	Drawn	Chk'd	App'd	Date

Originated By	Drawn By	Checked By	Approved By
MEM	CJK	MSK	DOM
Date	Date	Date	Date
August 2021	August 2021	August 2021	August 2021

Reviewed (and / or Approved) For Howard Consulting Ltd.  
By: \_\_\_\_\_ Date: \_\_\_\_\_

This drawing is the property of Howard Consulting and must not be copied or used for any purpose other than that for which it is supplied without the written consent of Howard Consulting.

Consulting Engineers:



Scale	Status
AS SHOWN	

Project Title:  
CONSULTANCY SERVICES TO SUPERVISE WORKS  
IN MKONGORO 1 GROUP GRAVITY-FED PIPED  
WATER SUPPLY SCHEME

Drawing Title  
TREATMENT PLANT FOUNDATION &  
WALKWAYS RC DETAILS

AT Asset ID	
-------------	--

Drawing No.  
S3.0504-S-RC-TP-051

Notes:

1. ALL DIMENSIONS ARE IN MM.
2. READ THIS DRAWING IN COORDINATION WITH RELEVANT, SERVICES AND EQUIPMENT LAYOUT DRAWINGS
3. DO NOT DIMENSION FROM THE DRAWING
4. CONCRETE FOR STRUCTURAL MEMBERS SHALL BE GRADE C30 AND GRADE C10 FOR BLINDING IN ACCORDANCE TO BS 8110.
5. ALL REINFORCEMENTS SHALL BE HIGH TENSILE DEFORMED TYPE 1 WITH CHARACTERISTIC STRENGTH 'FY' NOT LESS THAN 460N/mm<sup>2</sup>
6. LAPS TO ALL REINFORCEMENTS SHALL BE 50 X BARIAMETER UNLESS OTHERWISE NOTED.
7. COVER TO REINFORCEMENT SHALL BE
  - FOUNDATIONS 50MM
  - BEAMS 30MM
  - SLAB 25MM
  - WALLS 30MM
8. EXISTING SUBGRADE TO BE COMPACTED TO 99%MOD BEFORE PLACEMENT OF COMPACTED HARDCORE UNLESS OTHERWISE NOTED.
9. MAXIMUM SIZE OF AGGREGATES SHALL BE 20mm
10. INTERNAL WALLS OF THE TANK TO BE PLASTERED WITH WATER PROOF CEMENT/SAND PLASTER
11. THE CONTRACTOR SHALL PREPARE A MINIMUM OF SIX CONCRETE CUBES FOR STRENGTH TEST FOR EVERY CONCRETE POUR
12. ALL MATERIALS FOR STRUCTURAL WORKS SHALL BE TESTED FOR COMPLIANCE. TEST CERTIFICATES TO BE SUBMITTED TO THE ENGINEER FOR APPROVAL
13. ALL THE DAY WORKS JOINTS SHALL BE APPROVED BY THE ENGINEER
14. FOR PIPE DETAILS REFER TO RELEVANT TYPICAL DETAIL DRAWINGS

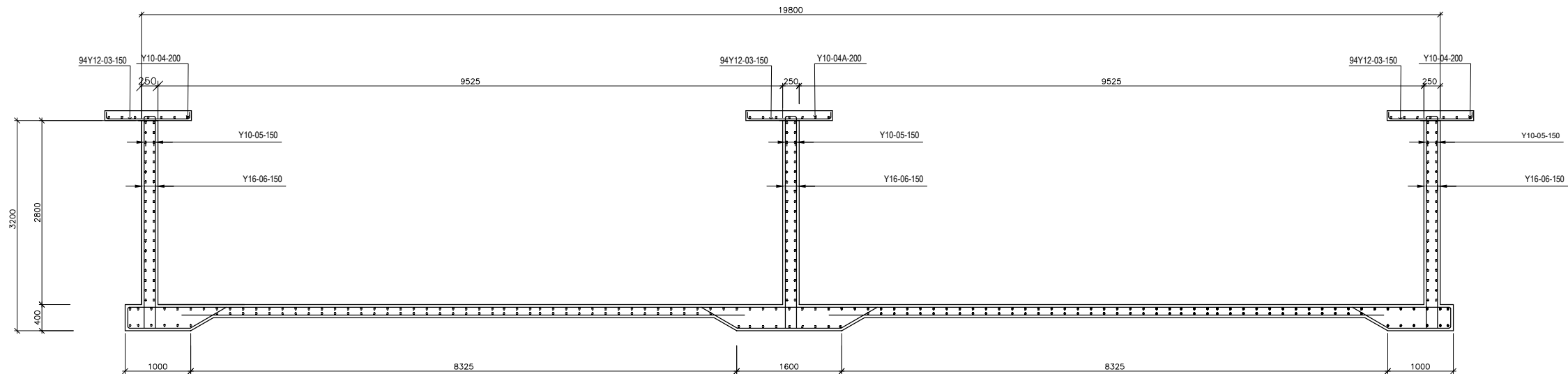

SECTION B-B  
Scale 1:40

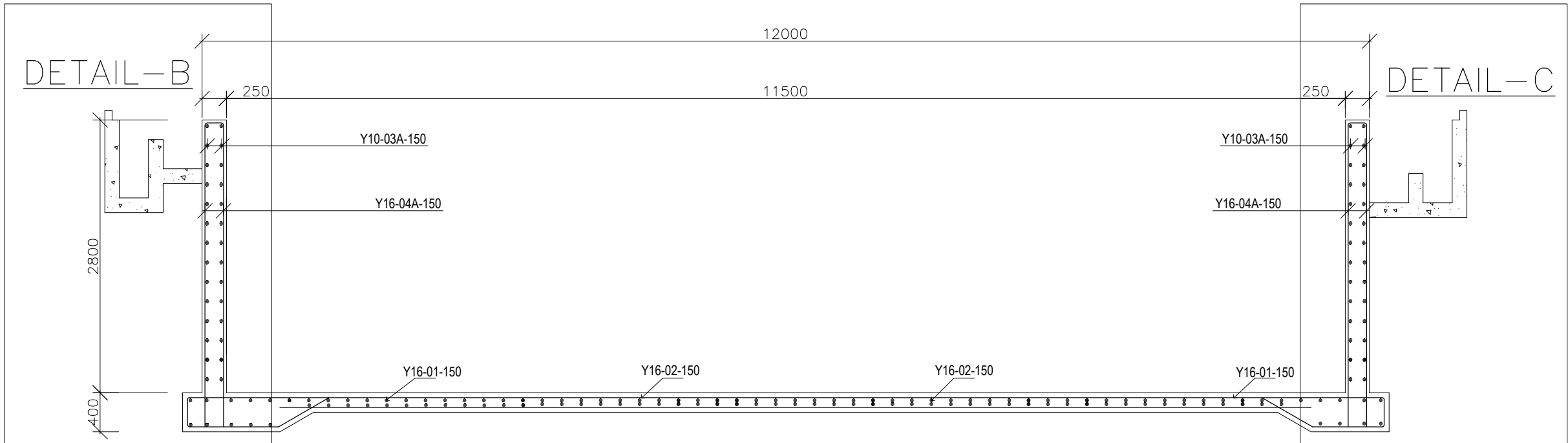

SECTION A-A  
Scale 1:25

--	--	--	--	--	--

Rev	Description	Drawn	Chk'd	App'd	Date
Originated By	Drawn By	Checked By	Approved By		
MEM	CJK	MSK	DOM		
Date	Date	Date	Date		
August 2021	August 2021	August 2021	August 2021		

Reviewed (and / or Approved) For Howard Consulting Ltd.  
By: \_\_\_\_\_ Date: \_\_\_\_\_  
This drawing is the property of Howard Consulting and must not be copied or used for any purpose other than that for which it is supplied without the written consent of Howard Consulting.

Consulting Engineers:

**HCL** Howard Consulting Limited  
Consulting Engineers and Project Managers

Client:

**Enabel**

Scale	Status
AS SHOWN	

Project Title:  
CONSULTANCY SERVICES TO SUPERVISE WORKS  
IN MKONGORO 1 GROUP GRAVITY-FED PIPED  
WATER SUPPLY SCHEME

Drawing Title  
SECTION A-A & SECTION B-B

AT Asset ID	
-------------	--

Drawing No.  
S3.0504-S-RC-TP-052

Notes:

1. ALL DIMENSIONS ARE IN MM.
2. READ THIS DRAWING IN COORDINATION WITH RELEVANT, SERVICES AND EQUIPMENT LAYOUT DRAWINGS
3. DO NOT DIMENSION FROM THE DRAWING
4. CONCRETE FOR STRUCTURAL MEMBERS SHALL BE GRADE C30 AND GRADE C10 FOR BLINDING IN ACCORDANCE TO BS 8110.
5. ALL REINFORCEMENTS SHALL BE HIGH TENSILE DEFORMED TYPE 1 WITH CHARACTERISTIC STRENGTH 'fy' NOT LESS THAN 460N/mm<sup>2</sup>
6. LAPS TO ALL REINFORCEMENTS SHALL BE 50 X BARDIAMETER UNLESS OTHERWISE NOTED.
7. COVER TO REINFORCEMENT SHALL BE
  - FOUNDATIONS 50MM
  - BEAMS 30MM
  - SLAB 25MM
  - WALLS 30MM
8. EXISTING SUBGRADE TO BE COMPACTED TO 99%MOD BEFORE PLACEMENT OF COMPACTED HARDCORE
9. MAXIMUM SIZE OF AGGREGATES SHALL BE 20mm UNLESS OTHERWISE NOTED.
10. INTERNAL WALLS OF THE TANK TO BE PLASTERED WITH WATER PROOF CEMENT/SAND PLASTER
11. THE CONTRACTOR SHALL PREPARE A MINIMUM OF SIX CONCRETE CUBES FOR STRENGTH TEST FOR EVERY CONCRETE POUR
12. ALL MATERIALS FOR STRUCTURAL WORKS SHALL BE TESTED FOR COMPLIANCE. TEST CERTIFICATES TO BE SUBMITTED TO THE ENGINEER FOR APPROVAL
13. ALL THE DAY WORKS JOINTS SHALL BE APPROVED BY THE ENGINEER
14. FOR PIPE DETAILS REFER TO RELEVANT TYPICAL DETAIL DRAWINGS

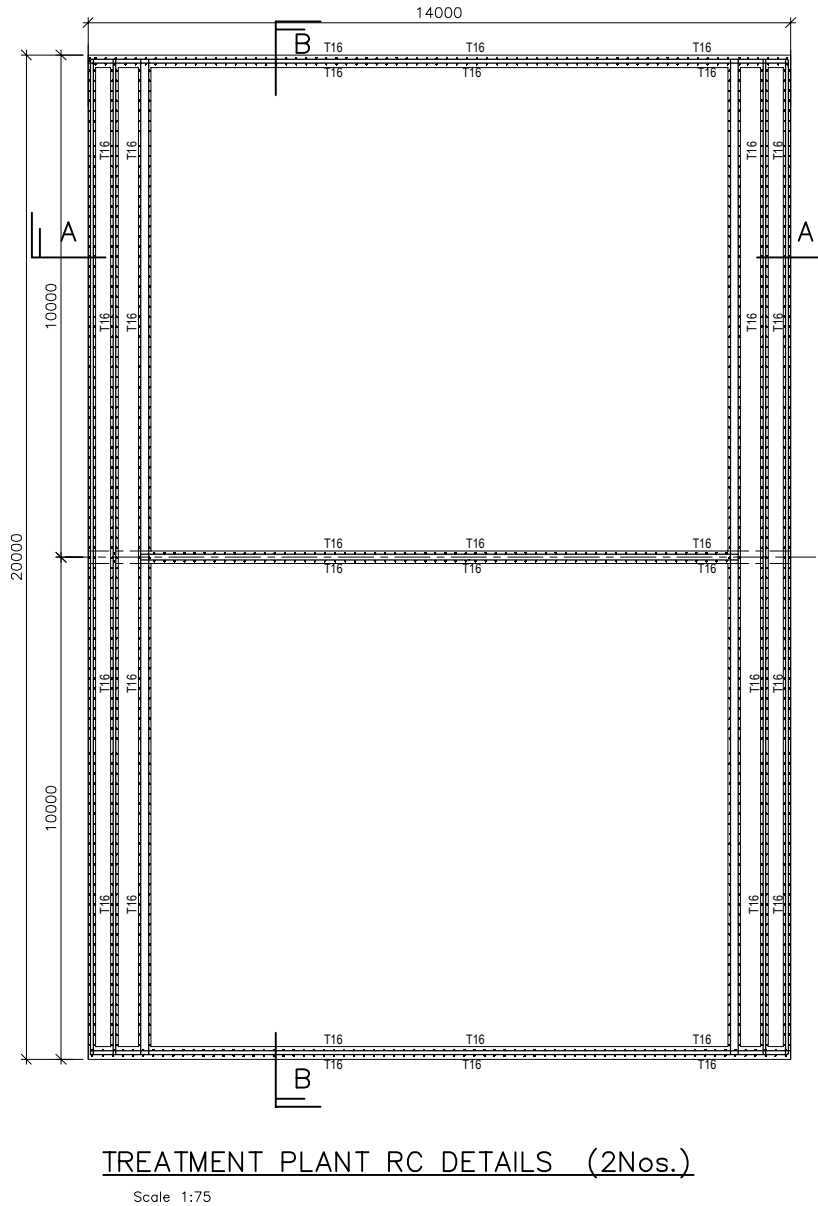
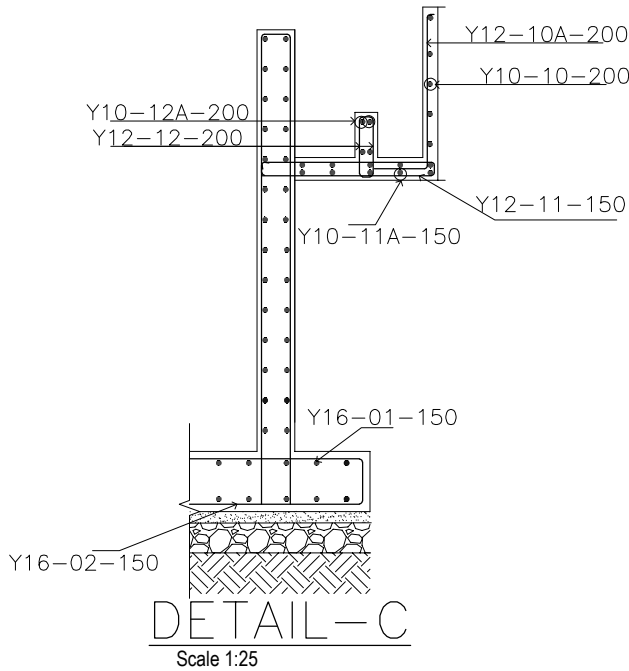
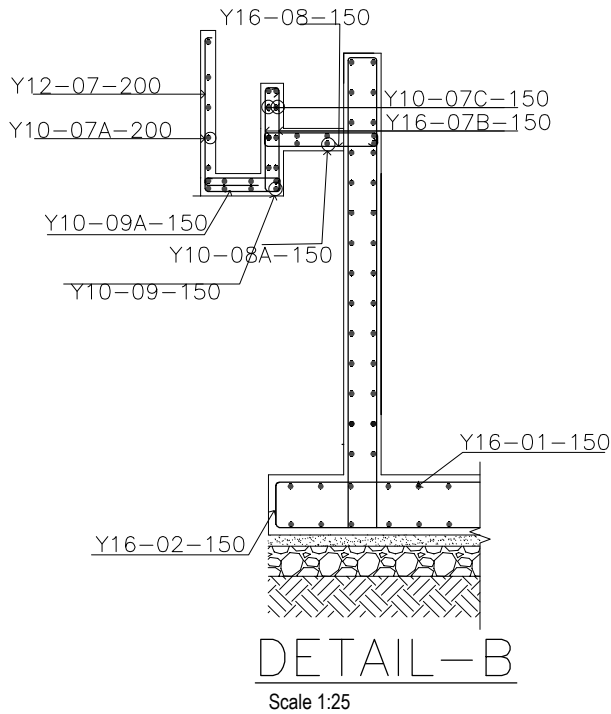

Rev	Description	Drawn	Chk'd	App'd	Date

Originated By <b>MEM</b>	Drawn By <b>CJK</b>	Checked By <b>MSK</b>	Approved By <b>DDM</b>
Date <b>August 2021</b>	Date <b>August 2021</b>	Date <b>August 2021</b>	Date <b>August 2021</b>

Reviewed (and / or Approved) For Howard Consulting Ltd.  
By: \_\_\_\_\_ Date: \_\_\_\_\_

This drawing is the property of Howard Consulting and must not be copied or used for any purpose other than that for which it is supplied without the written consent of Howard Consulting.

Consulting Engineers:



Client:



Scale <b>AS SHOWN</b>	Status
--------------------------	--------

Project Title:  
CONSULTANCY SERVICES TO SUPERVISE WORKS  
IN MKONGORO 1 GROUP GRAVITY-FED PIPED  
WATER SUPPLY SCHEME

Drawing Title  
**SECTION A-A & SECTION B-B**

AT Asset ID

Drawing No.  
**S3.0504-S-RC-TP-053**

Cad File No. **S3.0504-S-RC-TP-053**

Notes:

1. ALL DIMENSIONS ARE IN MM.
2. READ THIS DRAWING IN COORDINATION WITH RELEVANT, SERVICES AND EQUIPMENT LAYOUT DRAWINGS
3. DO NOT DIMENSION FROM THE DRAWING
4. CONCRETE FOR STRUCTURAL MEMBERS SHALL BE GRADE C30 AND GRADE C10 FOR BLINDING IN ACCORDANCE TO BS 8110.
5. ALL REINFORCEMENTS SHALL BE HIGH TENSILE DEFORMED TYPE 1 WITH CHARACTERISTIC STRENGTH 'FY' NOT LESS THAN 460N/mm<sup>2</sup>
6. LAPS TO ALL REINFORCEMENTS SHALL BE 50 X BARDIAMETER UNLESS OTHERWISE NOTED.
7. COVER TO REINFORCEMENT SHALL BE
  - FOUNDATIONS 50MM
  - BEAMS 30MM
  - SLAB 25MM
  - WALLS 30MM
8. EXISTING SUBGRADE TO BE COMPACTED TO 99%MOD BEFORE PLACEMENT OF COMPACTED HARDCORE
9. MAXIMUM SIZE OF AGGREGATES SHALL BE 20mm UNLESS OTHERWISE NOTED.
10. INTERNAL WALLS OF THE TANK TO BE PLASTERED WITH WATER PROOF CEMENT/SAND PLASTER
11. THE CONTRACTOR SHALL PREPARE A MINIMUM OF SIX CONCRETE CUBES FOR STRENGTH TEST FOR EVERY CONCRETE POUR
12. ALL MATERIALS FOR STRUCTURAL WORKS SHALL BE TESTED FOR COMPLIANCE. TEST CERTIFICATES TO BE SUBMITTED TO THE ENGINEER FOR APPROVAL
13. ALL THE DAY WORKS JOINTS SHALL BE APPROVED BY THE ENGINEER
14. FOR PIPE DETAILS REFER TO RELEVANT TYPICAL DETAIL DRAWINGS

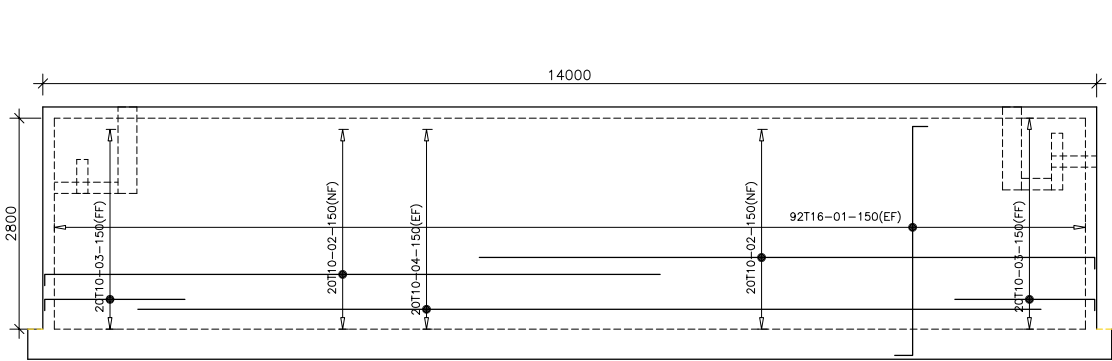

RC-WALL 01 DETAILS (2Nos.)

Scale 1:50

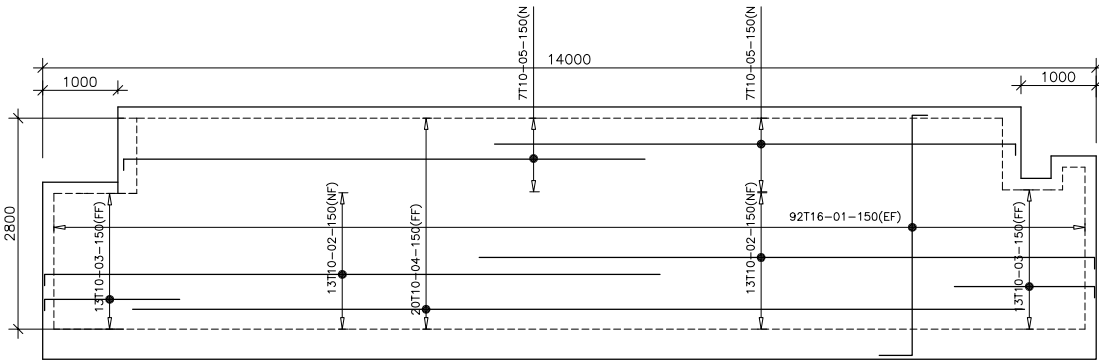

RC-WALL 02 DETAILS (1No.)

Scale 1:50

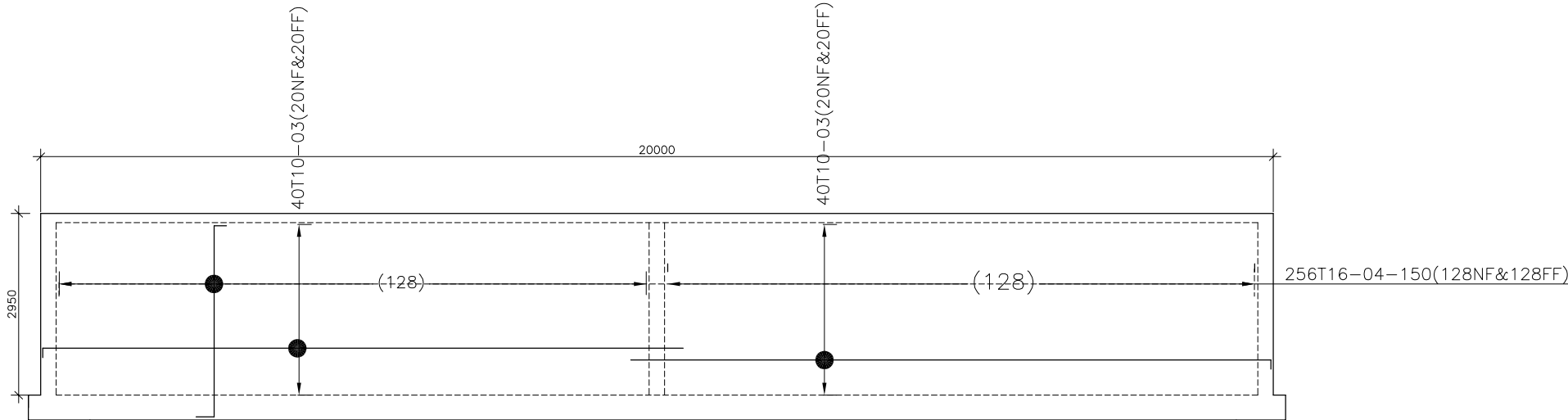

WALL 03-2Nos.

SCALE 1:75

Rev	Description	Drawn	Chk'd	App'd	Date
-----	-------------	-------	-------	-------	------

Originated By	Drawn By	Checked By	Approved By
MEM	CJK	MSK	DOM

Date	Date	Date	Date
August 2021	August 2021	August 2021	August 2021

Reviewed (and / or Approved) For Howard Consulting Ltd.

By: Date:

This drawing is the property of Howard Consulting and must not be copied or used for any purpose other than that for which it is supplied without the written consent of Howard Consulting.

Consulting Engineers:



Client:



Scale	Status
AS SHOWN	

Project Title:  
CONSULTANCY SERVICES TO SUPERVISE WORKS  
IN MKONGORO 1 GROUP GRAVITY-FED PIPED  
WATER SUPPLY SCHEME

Drawing Title  
WALL RC DETAILS

AT Asset ID	
-------------	--

Drawing No.  
S3.0504-S-RC-TP-054

Cad File No. S3.0504-S-RC-TP-054